

THIS IS A RETRACEMENT OF A SURVEY BY LLOYD JENSEN, DATED AUGUST 1943.

PLAT OF SURVEY
-OF-

LEGAL DESCRIPTION PER TAX BILL AS FURNISHED BY OWNER:
THAT PART OF LOT 12 OF ROMADKA PARK: COMMENCE AT
THE SOUTHEASTERLY CORNER OF SAID LOT 12; THENCE
WESTERLY 202 FEET; THENCE NORTH 40.75 FEET; THENCE
EASTERLY TO LAKE SHORE, THENCE SOUTHERLY ALONG
SHORE 50 FEET TO THE PLACE OF BEGINNING. SAID LAND
BEING IN THE TOWN OF EAST TROY, WALWORTH COUNTY,
WISCONSIN.

SURVEY FOR: HACKBARTH BUILDERS
SURVEY LOCATION: W1727 LAKE ROAD

NOTE: DUE TO DEEP SNOW, WALL LOCATIONS ARE
APPROXIMATE ONLY.

LEGEND

- FOUND IRON PIPE
- SET IRON PIPE
- 100.0 EXISTING ELEVATION
- UTILITY POLE

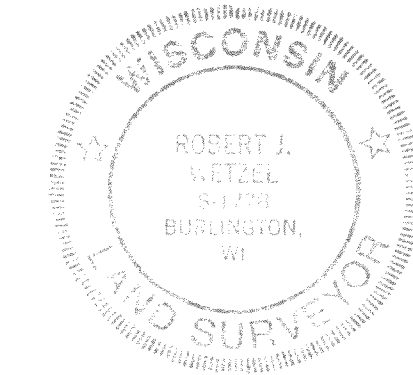

THIS IS NOT AN ORIGINAL PRINT
UNLESS THIS SEAL IS RED.

Robert J. Wetzel
ROBERT J. WETZEL S-1778

FEBRUARY 17, 2004
DATE

6193
JOB NUMBER

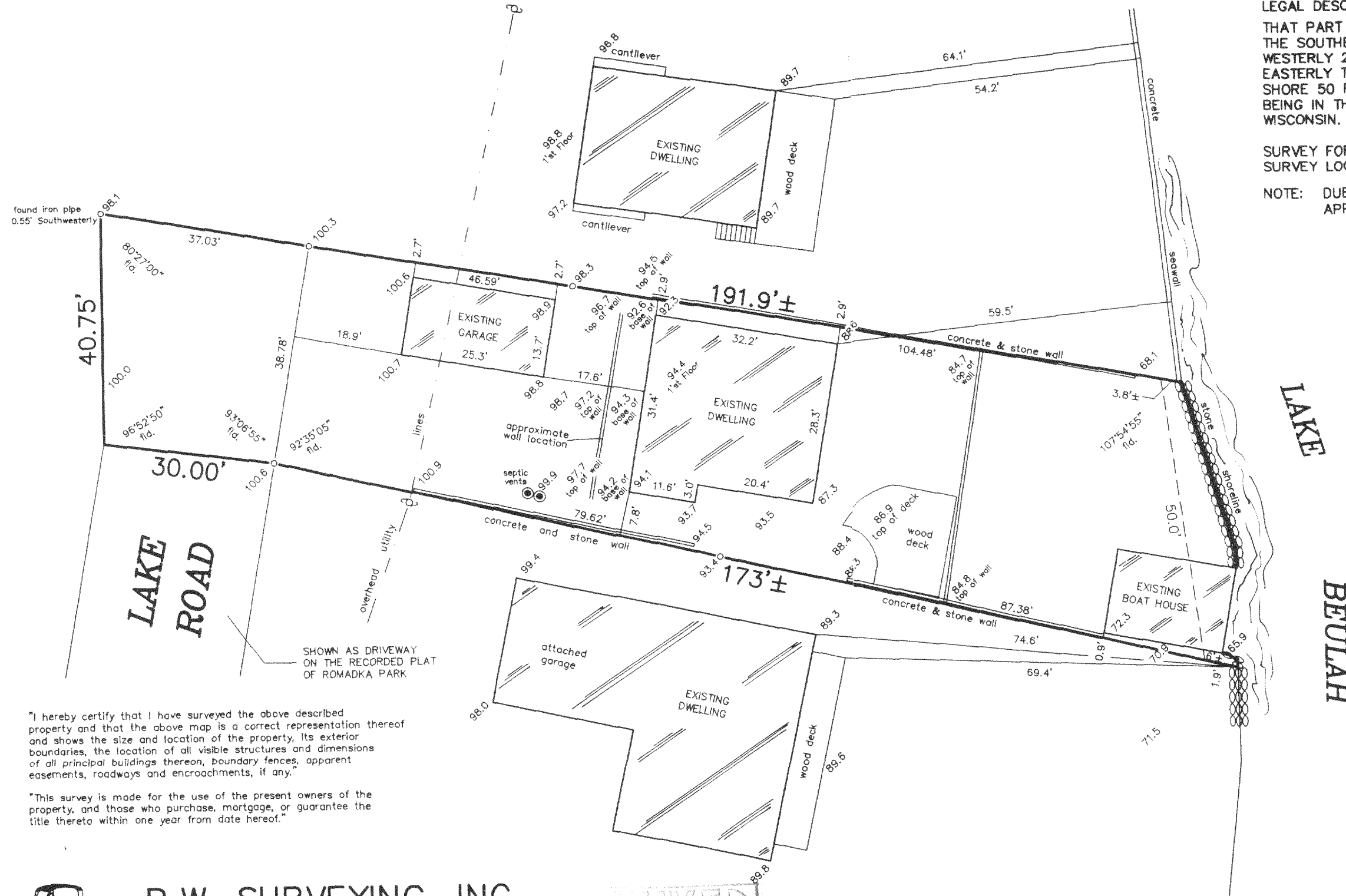

"I hereby certify that I have surveyed the above described
property and that the above map is a correct representation thereof
and shows the size and location of the property, its exterior
boundaries, the location of all visible structures and dimensions
of all principal buildings thereon, boundary fences, apparent
easements, roadways and encroachments, if any."

"This survey is made for the use of the present owners of the
property, and those who purchase, mortgage, or guarantee the
title thereto within one year from date hereof."

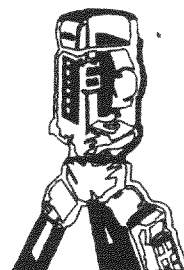

B.W. SURVEYING, INC.

LAND SURVEYS
MAPPING AND PLANNING
412 N. PINE STREET
BURLINGTON, WI 53105
(262)-767-0225

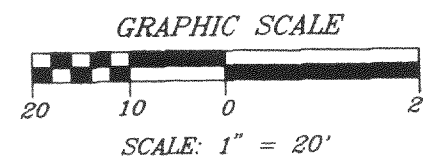
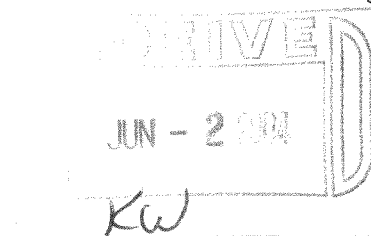

PRP 00014

418-1773